

1st ANNUAL JOINT CONFERENCE



of the

HELLENIC **A**SSOCIATION
for the **S**TUDY of the
DIABETIC **F**OOT

and

MEET
MULTIDISCIPLINARY **E**UROPEAN
ENDO**V**ASCULAR **T**HERAPY

With the
collaboration of:



Hellenic Cardiological Society (HCS)



Hellenic National Center for
the Research, Prevention and
Treatment of Diabetes Mellitus
and its Complications (HNDC)

7-10 July 2011

**AKS Hotel
Porto Heli, Greece**

**The Conference is accredited with fifteen (15)
Continuous Medical Education credits**

Conference Secretariat:



Preliminary Programme

Organizing Committee

CHAIR:	C. MANES
CO-CHAIRS:	P. BERGERON
	D. RAITHEL
MEMBERS:	K. KALLIGIANNI
	A. KAMARATOS
	T. KATSAROS
	T. MESIMERIS
	A. PAPPAS
	N. TENTOLOURIS

Scientific Committee

M. AMOR	N.L. KATSILAMBROS
V. ANDRIKOPOULOS	D. KISKINIS
I. APOSTOLAKIS	A. KOKKINOS
P. BALAS	K. KTENIDIS
A. BOULTON	C. LIAPIS
E. DEMIRI	S. LIATTIS
E. DIAKOUMOPOULOU	K. MAKRILAKIS
A. DIAMANDOPOULOS	G. PARHARIDIS
A. DIONYSSOPOULOS	D. PERREA
L. INGLESE	S.A. RAPTIS
S. KALLIAFAS	

Invitation

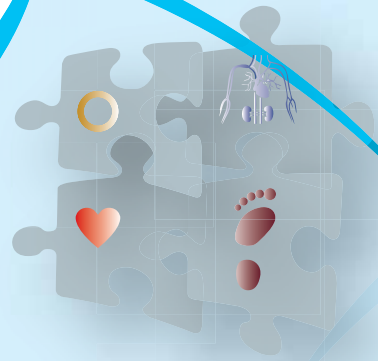

Dear Colleagues,

It is with great pleasure that we invite you to join us to the 1st Annual Joint Conference of the Hellenic Association for the Study of Diabetic Foot Diseases (EMEDIP) and the Multidisciplinary European Endovascular Therapy (MEET). The Meeting will be held in Porto Heli, Peloponnese, Greece, 7-10 July 2011.

This meeting is unique in the way it brings together specialists involved in the care of persons with diabetes, suffering from Diabetic Foot Diseases. This fact creates an environment in which all the aspects and hot topics in the abovementioned field will be presented and analyzed by the eminent speakers.

Since atherosclerotic peripheral vascular disease with the infection is a major factor in the pathology and progression of diabetic foot, special sessions will focus on the diagnosis and treatment of Foot Ischemia of both infected and non infected leg. Apart from the numerous plenary lectures, other review sessions and interactive workshops from renowned scientists have been integrated in the programme and will cover all of the other aspects, from the epidemiology and burden of diabetic foot related problems, to the treatment and rehabilitation.

The vivid exchange of knowledge of all the specialities involved and participating in this Meeting, introducing the concept of the multidisciplinary team approach to the diabetic foot care, will be further established by the discussion of the current status of clinical and basic research, presented orally or in the form of posters by the attendees.

We hope that we will have the opportunity to welcoming you at the excellent seaside resort of Porto-Heli, for the 1st Annual Joint Conference of our Associations and enjoy with you an excellent scientific event.

For the Organizing Committee

Chr. Manes

P. Bergeron

D. Raitchel

Scientific Programme

DAY 1

Thursday 7 July, 2011

HALL I

16:00-17:00 Registrations

17:00-18:00 **Workshop I:**
Off loading - dressings

Chair: *C. Loupa*

Speakers: *M. Valsami, L. Thiaspras*

18:00-18:30 **Round Table:**
Epidemiology, pathogenesis and consequences of the diabetic foot

Chair: *P. Balas*

18:00-18:10 Epidemiology of the diabetic foot: *C. Manes*

18:10-18:20 Pathogenesis – socio - economic consequences: *N. Tentolouris*

18:20-18:30 Discussion

18:30-19:00 **Lecture**

Chair: *C. Manes*

The history of crutch through the art: *E. Dounis*

19:00-19:45 **Coffee Break**

19:45-20:30 **Welcome Addresses**

20:30-21:00 **Keynote Lecture**

Chair: *S.A. Raptis*

Mediterranean diet and health: *N.L. Katsilambros*

21:00-21:30 **Opening Ceremony**

21:30 **Welcome Reception**

HALL II

17:00-18:00 **Oral Presentations**

Chairs: *A. Pappas, A. Kokkinos*

DAY 2

Friday 8 July, 2011

HALL I

09:00-10:00

Workshop II:

Differential diagnosis of ulcers - case reports and open discussion

Chair: **C. Manes**

Speaker: **T. Katsaros**

10:00-11:15

Round Table:

Diabetic cardiovascular disease - multifactorial approach

Chairs: **V.N. Pyrgakis, C. Rokkas**

10:00-10:15

Dyslipidaemia: **K. Makrilakis**

10:15-10:30

Cardiac disease and diabetes: **V.N. Pyrgakis**

10:30-10:45

Surgical treatment of coronary artery disease in diabetic patients:
C. Rokkas

10:45-11:00

Diabetes and thoracic aortic aneurysms: update on endovascular and hybrid solutions: **D. RaitheI**

11:00-11:15

Discussion

11:15-11:45

Coffee Break

11:45-13:15

Round Table:

Infections

Chairs: **A. Giannopoulos, G. Petrikos**

11:45-12:05

Diagnosis - conventional treatment: **D. Plachouras**

12:05-12:25

Radiologic imaging: **I. Tsitouridis**

12:25-12:45

Surgical treatment of soft tissue infections: **D. Dimitroulis**

12:45-13:05

Surgical treatment of bone infections: **F. Sayegh**

13:05-13:15

Discussion

13:15-14:00

Satellite Lecture (BMS/AstraZeneca)

Chair:

The impact of DDP-4 inhibitors in type 2 diabetes treatment in Greece:
K. Makrilakis

14:00-16:15

Break

16:15-17:30

Round Table:

Management of the diabetic patient in the hospital

Chairs: **N.L. Katsilambros, C. Manes**

16:15-16:35

Perioperative management: **A. Thanopoulou**

16:35-16:55

The patient in the coronary care unit: **A. Kokkinos**

16:55-17:15

The patient in the intensive care unit: **C. Adamopoulos**

17:15-17:30

Discussion

17:30-17:45

Coffee Break

17:45-19:00

Satellite Symposium (Pharmaserve Lilly)

Aggressive therapeutic treatment when oral antidiabetics combinations fail

Chair: **E. Hatziagelaki**

17:45-18:15

Effectiveness of 'analogues' mixes in patients who need insulin therapy:
E. Hatziagelaki

18:15-18:45

Impact of incretin mimetic based therapy on diabetic vascular disease:
M. Theodorakis

18:45-19:00

Discussion

19:00-19:15

Welcoming from the president and overview of the diabetic arterial disease

C. Manes

19:15-21:00

Round Table:

Diabetic foot patient - multifocal diabetic disease

Chairs: **P. Balas, L. Inglese**

19:15-19:30

Diabetic foot and coronary artery disease

How should we manage such a patient?: **M. Amor**

When to intervene: timing and strategies: **C. Rokkas**

19:30-19:45

Diabetic foot and cerebrovascular disease

How should we manage such a patient?: **D. Raithel**

When to intervene: timing and strategies: **K. Kalligianni**

19:45-20:00

Diabetic foot and renal disease

How should we manage such a patient?: **A. Diamandopoulos**

When to intervene: timing and strategies: **A. Giannoukas**

20:00-20:15

Diabetic foot and aortic disease

How should we manage such a patient: **D. Kiskinis**

When should we operate such a patient?: **P. Bergeron**

20:15-20:30

Indications of operative treatment of arterial disease in the diabetic patient: **C. Liapis**

20:30-21:00

Discussion

H A L L I I

09:00-10:00

Oral Presentations

Chairs: *A. Kamaratos, E. Papazoglou*

16:30-17:45

Oral Presentations

Chairs: *I. Apostolakis, N. Papanas*

DAY 3

Saturday 9 July, 2011

HALL I

08:45-09:30

Debate:
Treatment strategies for the diabetic foot

Chairs: **P. Balas, D. Raithel**

08:45-09:00

Efforts for limb conservation: when and how?: **C. Liapis**

09:00-09:15

Limb salvage is efficient and remains the first option for the management of the diabetic foot: **M. Amor**

09:15-09:30

The chair opinion for a consensus: **P. Balas, D. Raithel**

09:30-11:00

Round Table:
Conventional treatment of the diabetic foot

Chairs: **E. Bastounis, M. Amor**

09:30-09:45

Radical foot amputations: what are the benefits?: **F. Markatis**

09:45-10:00

Distal by-pass procedures can reduce limb loss: **D. Kiskinis**

10:00-10:15

Can drug - therapy, be efficient in the management of the diabetic foot? angiogenic growth factors, prostaglandins: **S. Georgopoulos**

10:15-10:30

What is the role of lumbar sympathectomy in 2011, for the management of diabetic foot lesions?: **A. Giannoukas**

10:30-10:45

Neuro - stimulation of the spinal cord: what is its place in the diabetic patient?: **K. Ktenidis**

10:45-11:00

Discussion

11:00-11:30

Coffee Break

11:30-14:45

Round Table:
Endovascular limb salvage of the diabetic patient

Chairs: **D. Kiskinis, P. Bergeron**

11:30-11:45

Specificities of diabetic arteries: **U. Meister**

11:45-12:00

Anatomic consideration for successful recanalisation: the tibio - peroneal runoff scoring and the JENALI collateral score: **R. Pini**

12:00-12:15

Recanalisation of subtotal occlusions: the role of atherectomy and new devices (Jetstream): **K. Papazoglou**

12:15-12:30

Recanalisation of chronic total conclusion with subintimal angioplasty: **L. Inglese**

12:30-12:45

Alternative collateral way: **K. Ktenidis**

12:45-13:00	Efficacy of below the knee (BTK) balloon angioplasty: cryoplasty and drug eluting balloons: K. Kalligianni
13:00-13:15	BTK stenting for tibio-peroneal lesions in critical limb ischaemia patients: W. Ritter
13:15-13:30	Treatment strategies of acute limb ischaemia in the diabetic patient: thrombectomy, aspiration, thrombolysis: S. Kalliafas
13:30-13:45	New medical treatment in the diabetic foot: negative pressure therapy: A. Dionyssopoulos
13:45-14:00	Treatment with hyperbaric O ₂ in the diabetic foot: T. Mesimeris
14:00-14:15	Combined endovascular and surgical procedures. The “hybrid” era: P. Bergeron
14:15-14:45	Discussion
14:45-16:30	Break
16:30-17:30	Round Table: Update in diabetic neuropathy
	Chairs: N. Tentolouris, T. Katsaros
16:30-16:45	Chronic sensorimotor neuropathy: C. Manes
16:45-17:00	Autonomic neuropathy in diabetic foot: N. Papanas
17:00-17:15	Painful diabetic neuropathy: J. Doupis
17:15-17:30	Discussion
17:30-17:45	Coffee Break
17:45-19:00	Round Table: Contemporary approaches in the treatment of diabetes mellitus and its implications
	Chair: C. Manes
17:45-18:15	Ertapenem in the diabetic foot infections: N. Tentolouris
18:15-18:45	Sitagliptin’s position in the therapeutic algorithm: E. Hatziagelaki
18:45-19:00	Discussion
19:00-19:15	Conclusions P. Bergeron, C. Manes
21:00	Gala Dinner

General Information

Conference Date

July, 7-10, 2011

Conference Venue

AKS PORTO HELI HOTEL****

Conference Center

Porto Heli, 21061, Argolis, Peloponnese

Tel.: +30 27540 - 98073

Fax: +30 27540 - 53 410

Website: www.akshotels.com/porto-heli-hotel.html

Official Language

The official languages of the Conference are Greek and English. Simultaneous translation will be provided.

Certificate of Attendance

All registered participants will receive a Certificate of Attendance with fifteen (15) CME Credits, from the Secretariat desk, at the closing session of the Conference.

Name Badges

Each participant will receive a name badge upon registration. For their convenience, participants are requested to wear their badge at all times during the Conference.

Exhibition Hall

The commercial exhibition will be held at the Porto Heli Conference Center of the AKS Hotel. Access to the exhibition is free for registered participants. The exhibition will be open on 7 - 9 July 2011, during Conference hours.

Registration Fees

Up to 31 st May 2011	200€
June 1 st , 2011 - On site	250€

(a 23% VAT will be added to the above mentioned prices)

Registration fees cover:

- Access to the scientific sessions/workshops and exhibition
- Meeting material (bag, book of abstracts, certificate of attendance)

Travel Packages

a) Participants: €890,00

The cost of the package includes:

- Transfer from Athens to Porto Heli (schedules T.B.A.)
- Three (3) night stay + breakfast
- Coffee breaks (5)
- Welcome reception (Thursday, July 7th)
- Gala dinner (Saturday, July 9th)

The package does not include:

- Airfare
- VAT
- Registration fees

b) Accompanying members:

- Three (3) night stay + breakfast: FREE
- Welcome reception (Thursday, July 7th): FREE
- Gala dinner (Saturday, July 9th) €70,00
(includes transfer to Spetses island)

Abstracts

Deadline for abstracts to be considered in June 8th, 2011.

Submission procedure

1. Abstracts must be submitted in English
2. The text must contain 250 words maximum
3. The title of the abstract must be written in capital letters
4. The names of the authors must be in the nominative case, first the surname and then the first name, and the name of the presenter should be underlined
5. Abstract texts should have the following structure: introduction, purpose, methods, results and conclusion
6. All received abstracts will be evaluated by the Scientific Committee
7. Abstracts will not be accepted if sent by fax or hard copy (paper copy)
8. After the submission of the abstract, no change can be made by the author
9. Oral presentations: the exact data concerning date, time, equipment and place of the oral presentation will be notified to all authors upon finalization of the programme
10. For each abstract, the registration fee for at least one of the authors should be paid until June 20th, 2011
11. Abstracts must be submitted at the congress secretariat at the following e-mail address fsakka@free-spirit.gr until June 8th, 2011
12. After the submission of the abstract, a confirmation of receipt will be sent to your e-mail address. For any inquiries, please contact Mrs. Faye Sakka (Tel: +30 210 6048260).

Contact Information

HELLENIC ASSOCIATION FOR THE STUDY OF THE DIABETIC FOOT



104 Pontou Street, GR 115 27 Athens, Greece
Tel.: +30 210 7470089
Fax: +30 210 7470044
E-mail: emedip@otenet.gr
Web site: www.emedip.gr

Conference Secretariat



12 Thessalonikis Street
GR 15344 Gerakas, Attiki, Greece
Tel.: +30 210 6048260
Fax: +30 210 6047457
E-mail: alebesei@free-spirit.gr
fsakka@free-spirit.gr
Web site: www.free-spirit.gr

